カワる、
サキへ。
Changing forward

Toraberu – Requesting a Dispatch Step by Step

August 20, 2024

KHI Design & Technical Service, Inc.

Kawasaki
Powering your potential

1. Login to the Toraberu Website using your Employee ID

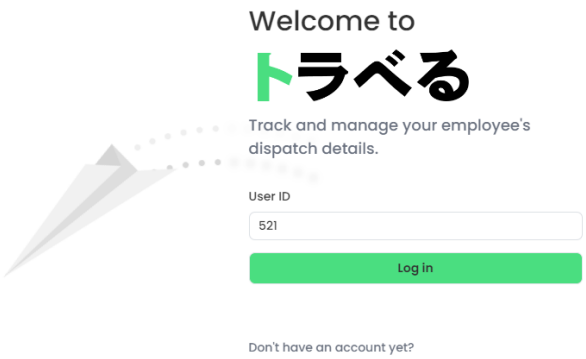

© Kawasaki Heavy Industries, Ltd. All Rights Reserved

2. Click the Dispatch Request from the Dashboard

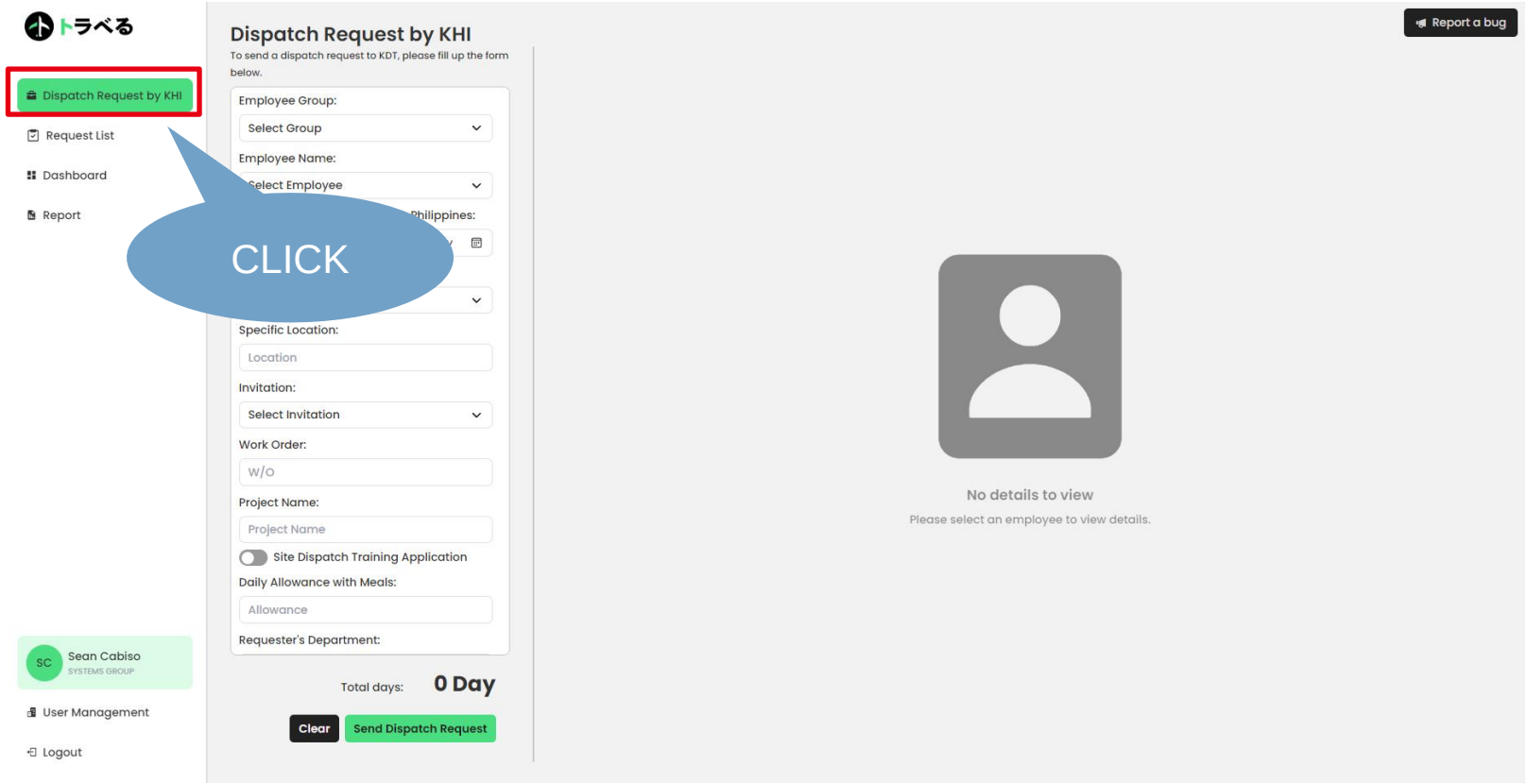

© Kawasaki Heavy Industries, Ltd. All Rights Reserved

3. Fill out the Employee Information and check for their Documents

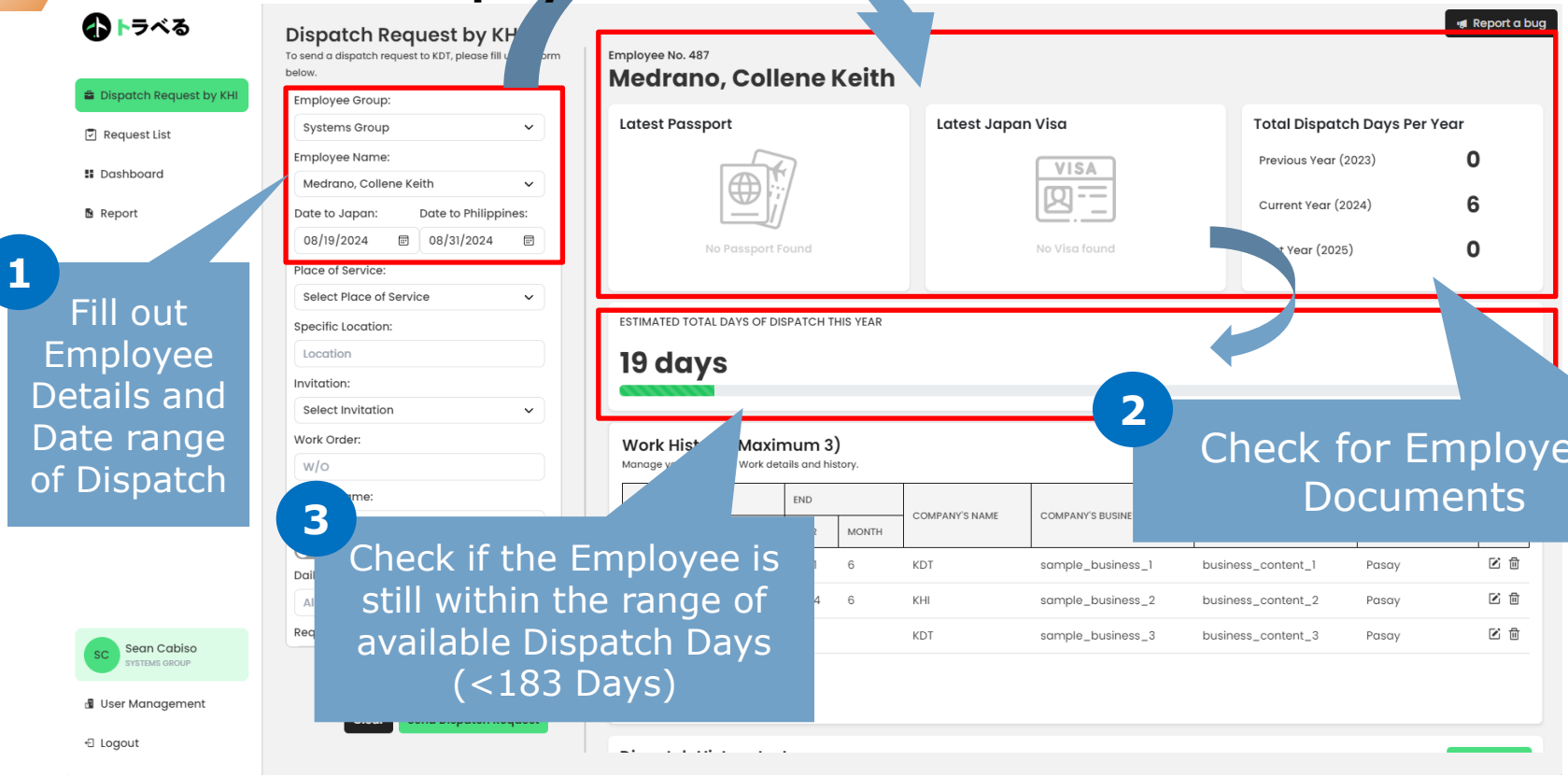

1 Fill out Employee Details and Date range of Dispatch

2 Check for Employee's Documents

3 Check if the Employee is still within the range of available Dispatch Days (<183 Days)

© Kawasaki Heavy Industries, Ltd. All Rights Reserved

4. Fill out the remaining Information about the Dispatch

トラべる

- Dispatch Request by KHI
- Request List
- Dashboard
- Report

SC Sean Cabiso
SYSTEMS GROUP

- User Management
- Logout

Dispatch Request by KHI

To send a dispatch request to KDT, please fill up the form below.

Employee Group:
Systems Group

Employee Name:
Medrano, Collene Keith

Date to Japan: 08/19/2024
Date to Philippines: 08/31/2024

Place of Service:
Japan

Specific Location:
Kobe

Invitation:
Invitation letter is not required.

Work Order:
123456

Project Name:
External Sales

Site Dispatch Training Application

Daily Allowance with Meals:
4000

Requester's Department:
mema_1

Work History Confirmation

Total days: **13 days**

Clear | Send Dispatch Request

Report a bug

Employee No. 487

Medrano, Collene Keith

Latest Passport

No Passport Found

Latest Japan Visa

VISA

No Visa found

Total Dispatch Days Per Year

Previous Year (2023)	0
Current Year (2024)	6
Next Year (2025)	0

Fill out Dispatch Information

Wor... (Maximum 3)

...our members Work details and history.

NO.	START		END		COMPANY'S NAME	COMPANY'S BUSINESS	BUSINESS CONTENT	WORK LOCATION	
	YEAR	MONTH	YEAR	MONTH					
1	2020	7	2021	6	KDT	sample_business_1	business_content_1	Pasay	
2	2022	8	2024	6	KHI	sample_business_2	business_content_2	Pasay	
3	2024	7			KDT	sample_business_3	business_content_3	Pasay	

Dispatch History to Japan

View records of your members dispatches to Japan.

Export table

NO.	LOCATION	DATE TO JAPAN	DATE TO PHILIPPINES	NO. OF DAYS	TOTAL DAYS PAST 1 YEAR	

© Kawasaki Heavy Industries, Ltd. All Rights Reserved

5. Send a Dispatch Request after confirming Employee's Work History

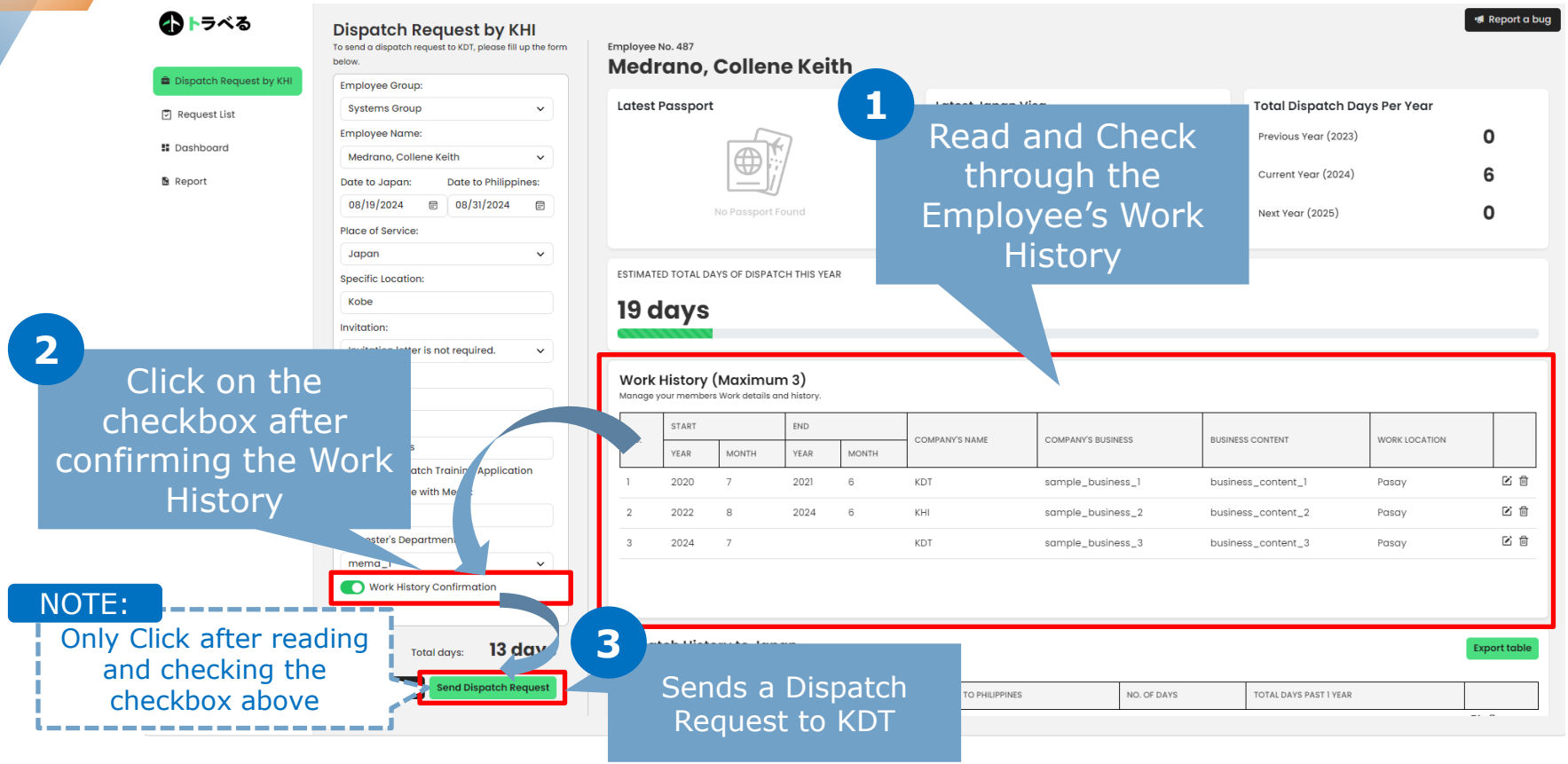

© Kawasaki Heavy Industries, Ltd. All Rights Reserved

6. Review your Inputs from the Preview of the Dispatch Form

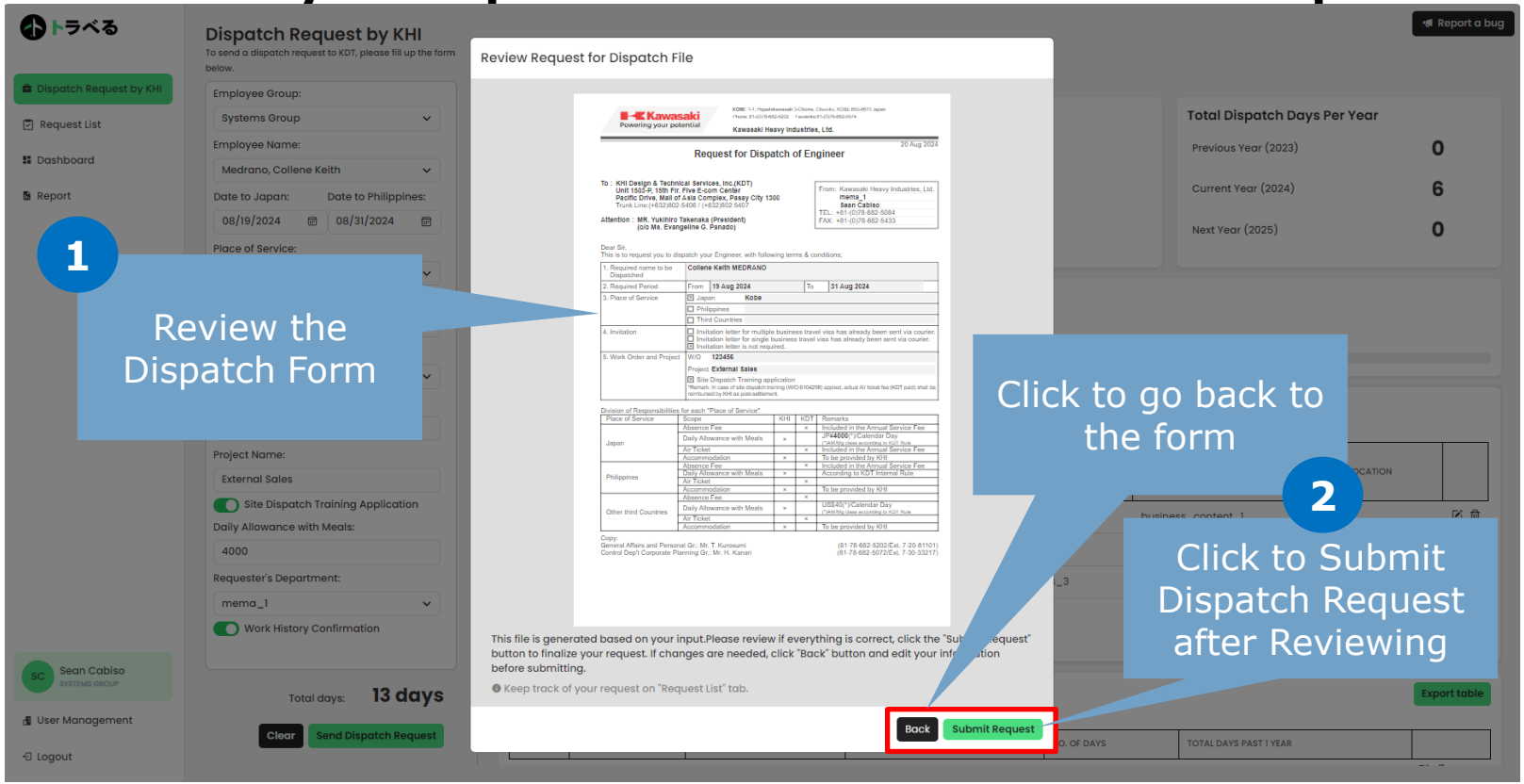

© Kawasaki Heavy Industries, Ltd. All Rights Reserved

6.5. KHI can view Pending and Past Dispatch Requests in Request List

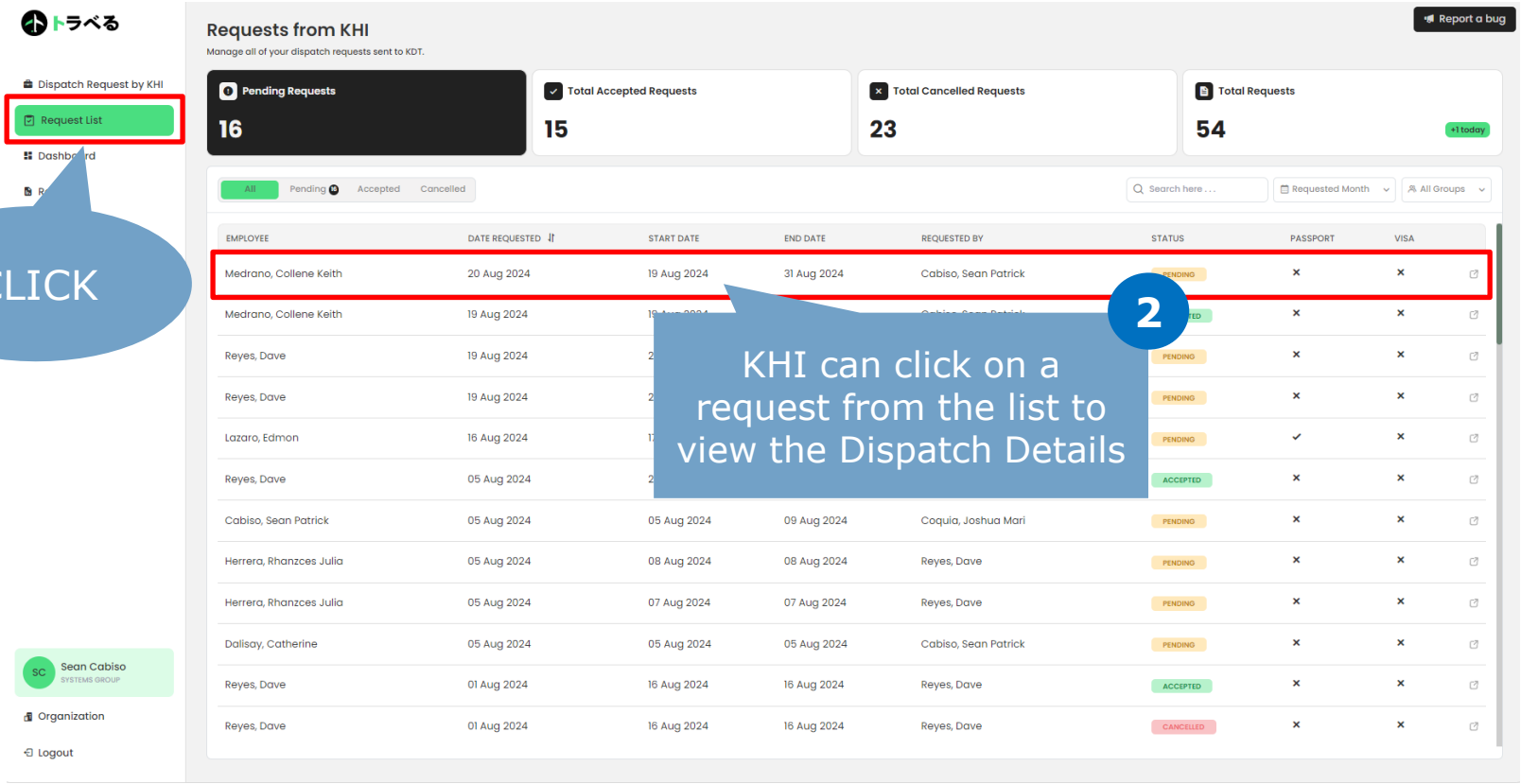

© Kawasaki Heavy Industries, Ltd. All Rights Reserved

6.5. KHI can view Pending and Past Dispatch Requests in Request List

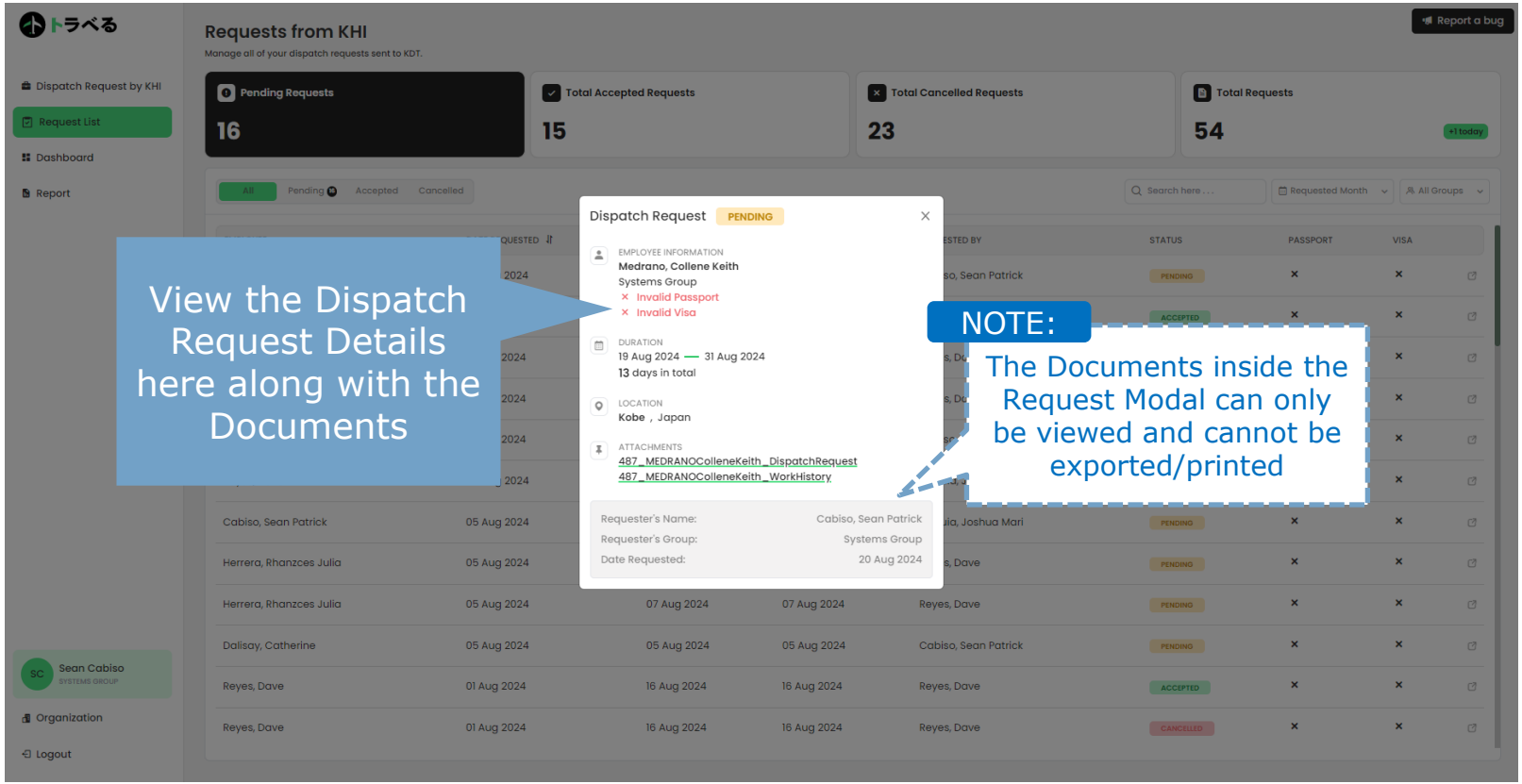

© Kawasaki Heavy Industries, Ltd. All Rights Reserved

7. An Email will be sent to KDT President after Submitting a Dispatch Request

Dear KDT,

A new request has been submitted by Cabiso-san.

Details:

Employee: Medrano, Collene Keith

Date From: 2024-08-19

Date To: 2024-08-31

Location: Japan

Date Requested: 2024-08-19 15:13:16

Click by KDT President

For **KDT**, please use the following link to take action on this request:

- Dispatch Request List

For **KHI**, you can track the status of the submitted request here:

- Track Request Status

If you have any questions or need further assistance, please do not hesitate to contact us.

Best regards,

トラベる
KHI Design & Technical Service, Inc.

Please do not reply to this email as it is system generated.

EMAIL RECIPIENTS

Email To : KDT President

Email CC :

KHI Admin
- HR
- Admin

KHI Group or Dept counter part of KDT Group
- KHI Manager
- KHI Person In Charge
- KHI Group Requestor

KDT Admin
- Admin DM / SM
- Soriano san
- Meriam san / Arlene san

KDT Group Leaders
- with designation SSV AM DM

© Kawasaki Heavy Industries, Ltd. All Rights Reserved

8. KDT President gets redirected to the Request List to view the Dispatch Request

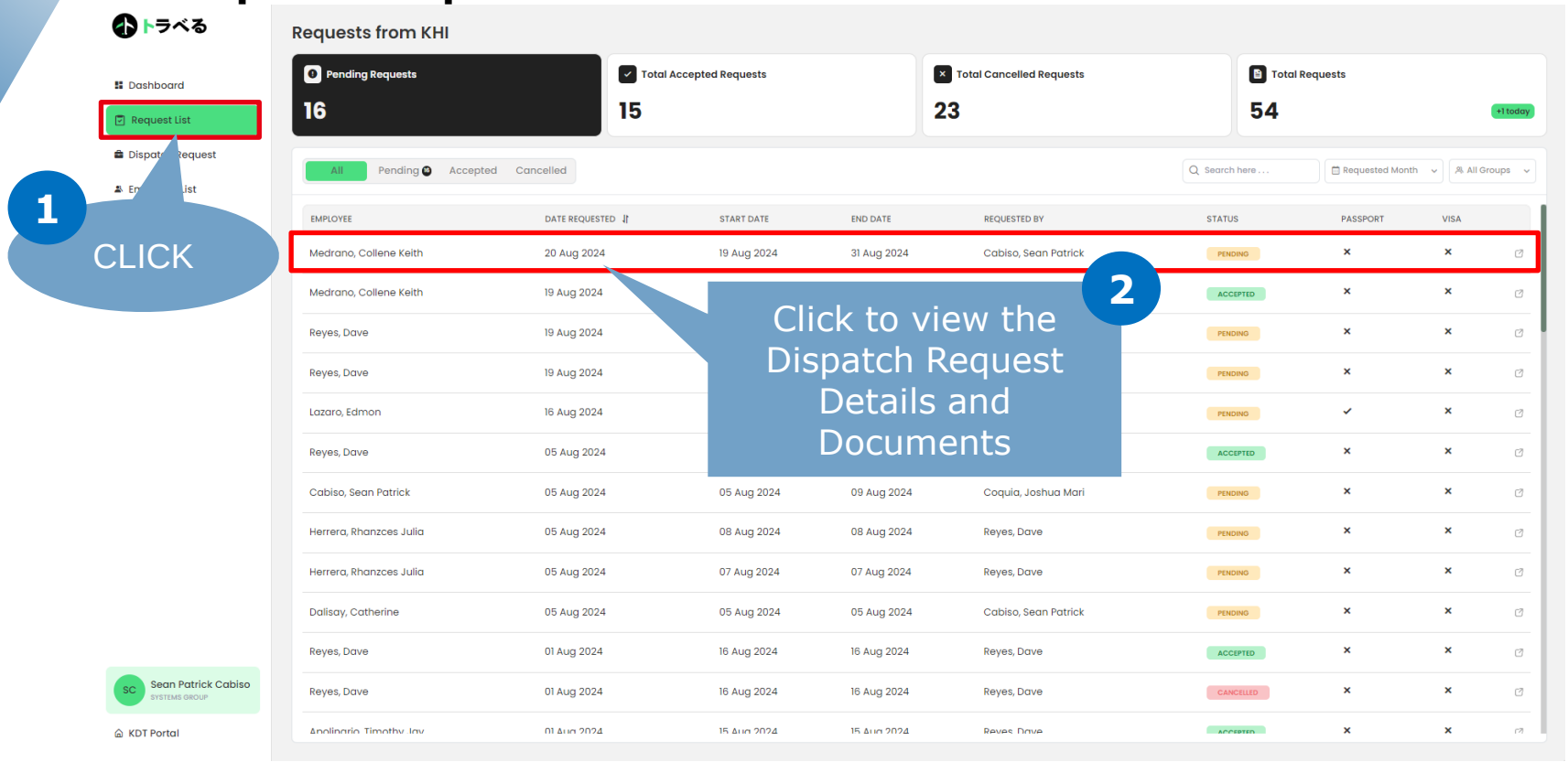

© Kawasaki Heavy Industries, Ltd. All Rights Reserved

9. KDT President can Accept/Reject the Dispatch Request from KHI

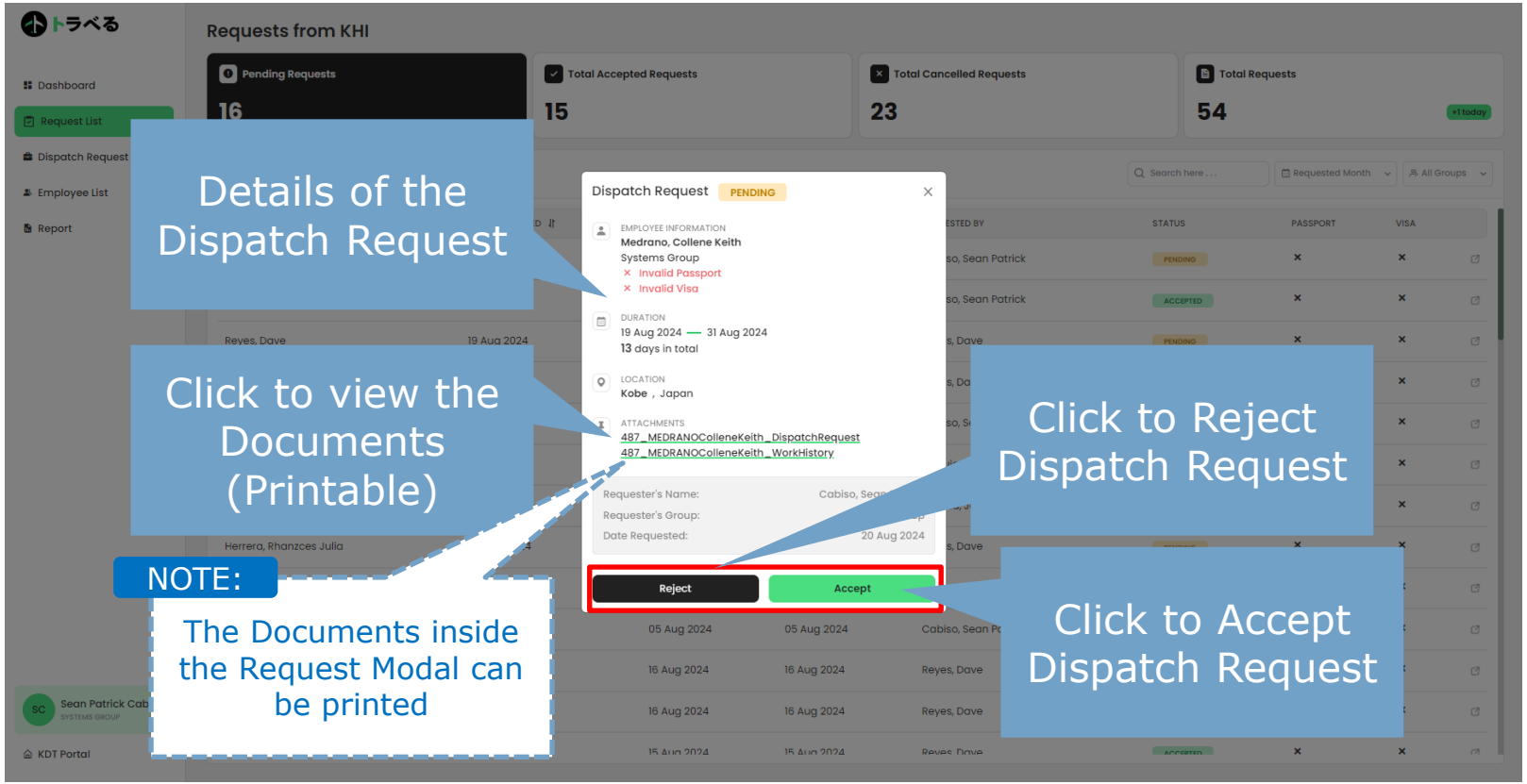

© Kawasaki Heavy Industries, Ltd. All Rights Reserved

9.5. KDT President can also click on the attachments and view them

ATTACHMENTS

487_MEDRANOColleneKeith_DispatchRequest

487_MEDRANOColleneKeith_WorkHistory

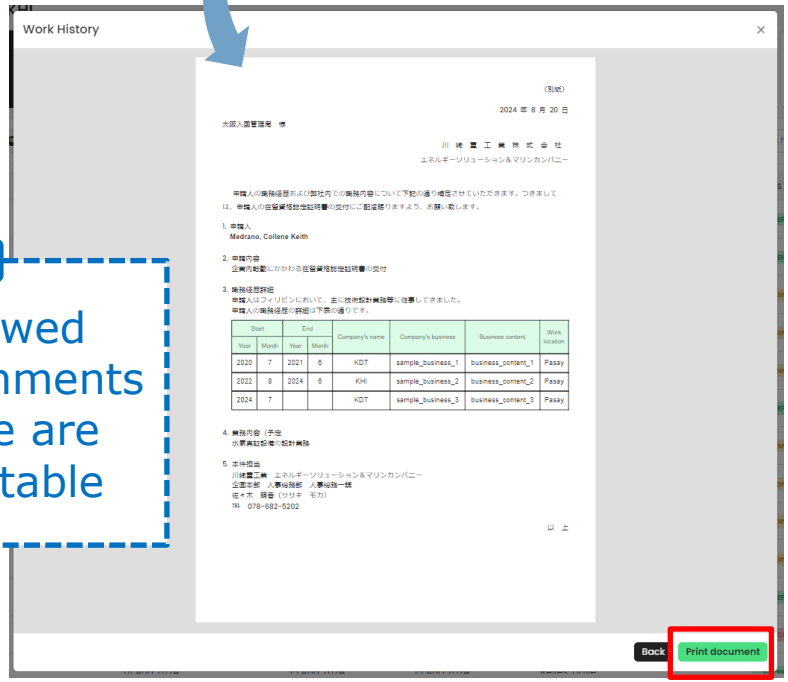

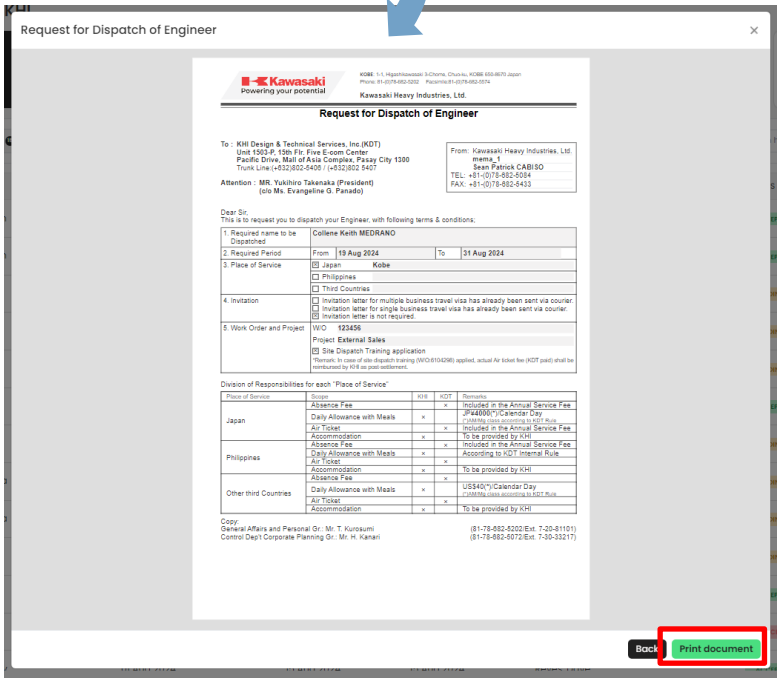

NOTE:

Viewed Attachments here are printable

© Kawasaki Heavy Industries, Ltd. All Rights Reserved

10. An Email will be sent to the Requester regarding their Dispatch Request after KDT President Clicked on Accept/Reject

Dear Cabiso-san,

We are writing to inform you that your request has been **approved**.

Details:

Employee: Medrano, Collene Keith

Date From: 2024-08-19

Date To: 2024-08-31

Location: Japan

Date Requested: 2024-08-19 15:13:16

For **KDT**, you may view the request details here:

Dispatch Request List

Click by KDT Admin if Approved

For **KHI**, you may view the request details here:

- Track Request Status

Thank you for your patience. If you have any questions or need further assistance, please do not hesitate to contact us.

Best regards,

トラベる
KHI Design & Technical Service, Inc.

Please do not reply to this email as it is system generated.

EMAIL RECIPIENTS

Email To : KHI Group Requestor

Email CC :

KHI Admin
- HR
- Admin

KHI Group or Dept counter part of KDT Group
- KHI Manager
- KHI Person In Charge
- KHI Group Requestor

KDT Admin
- KDT President
- Admin DM / SM
- Soriano san
- Meriam san / Arlene san

KDT Group Leaders
- with designation SSV AM DM

© Kawasaki Heavy Industries, Ltd. All Rights Reserved

11. KDT Admin will be redirected to the Request List page and download the Documents for the Dispatch Request

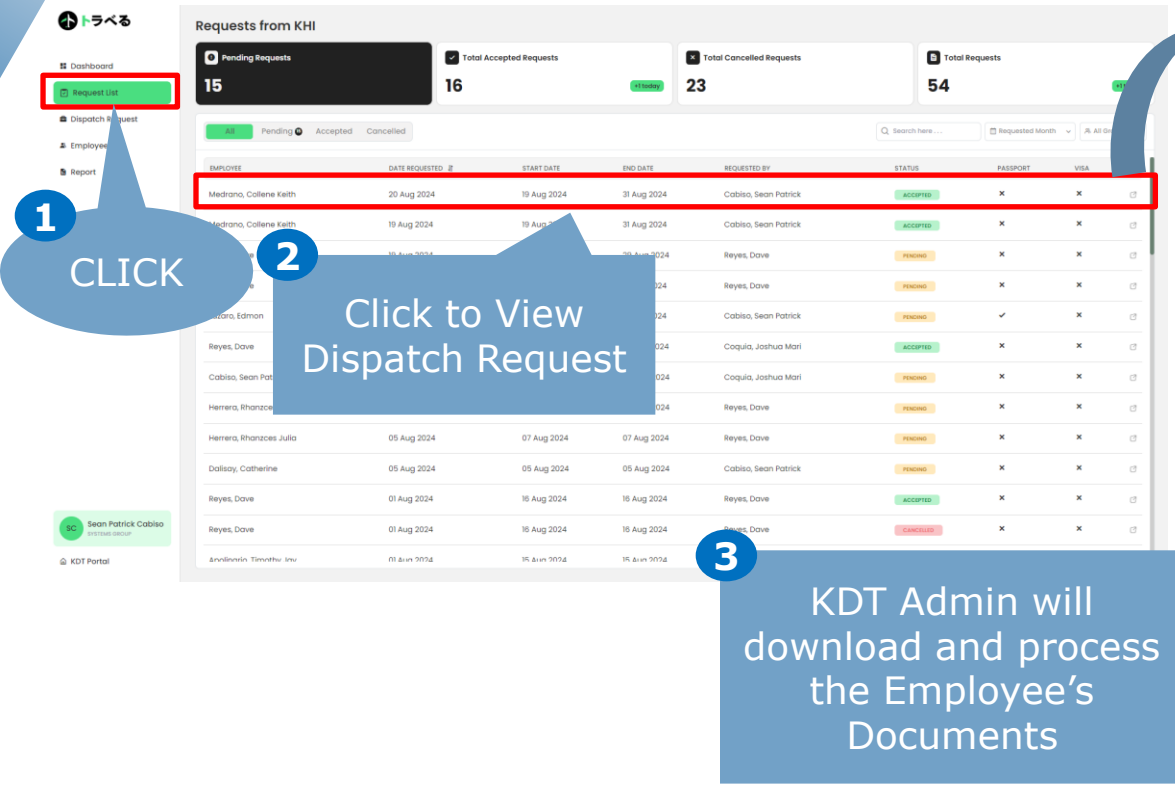

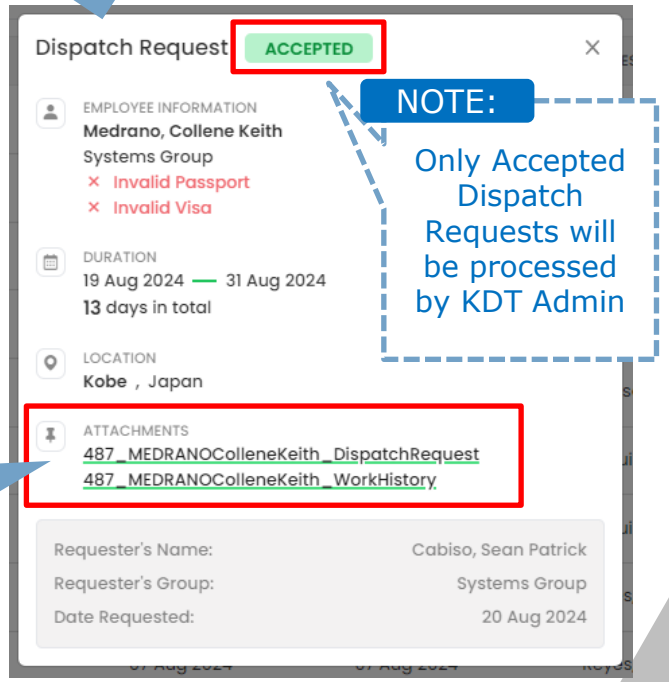

© Kawasaki Heavy Industries, Ltd. All Rights Reserved

12. KDT Admin will also create an Email with the necessary documents attached that will be sent to KHI HR/Admin

Email from KDT Admin (with Attachment of Employee's Document) to KHI HR/Admin

© Kawasaki Heavy Industries, Ltd. All Rights Reserved

Kawasaki

Powering your potential